VISIT…

LANZAROTE Caliente.COM

Great Balls Of Fire

Jack Hammer & Otis Blackwell

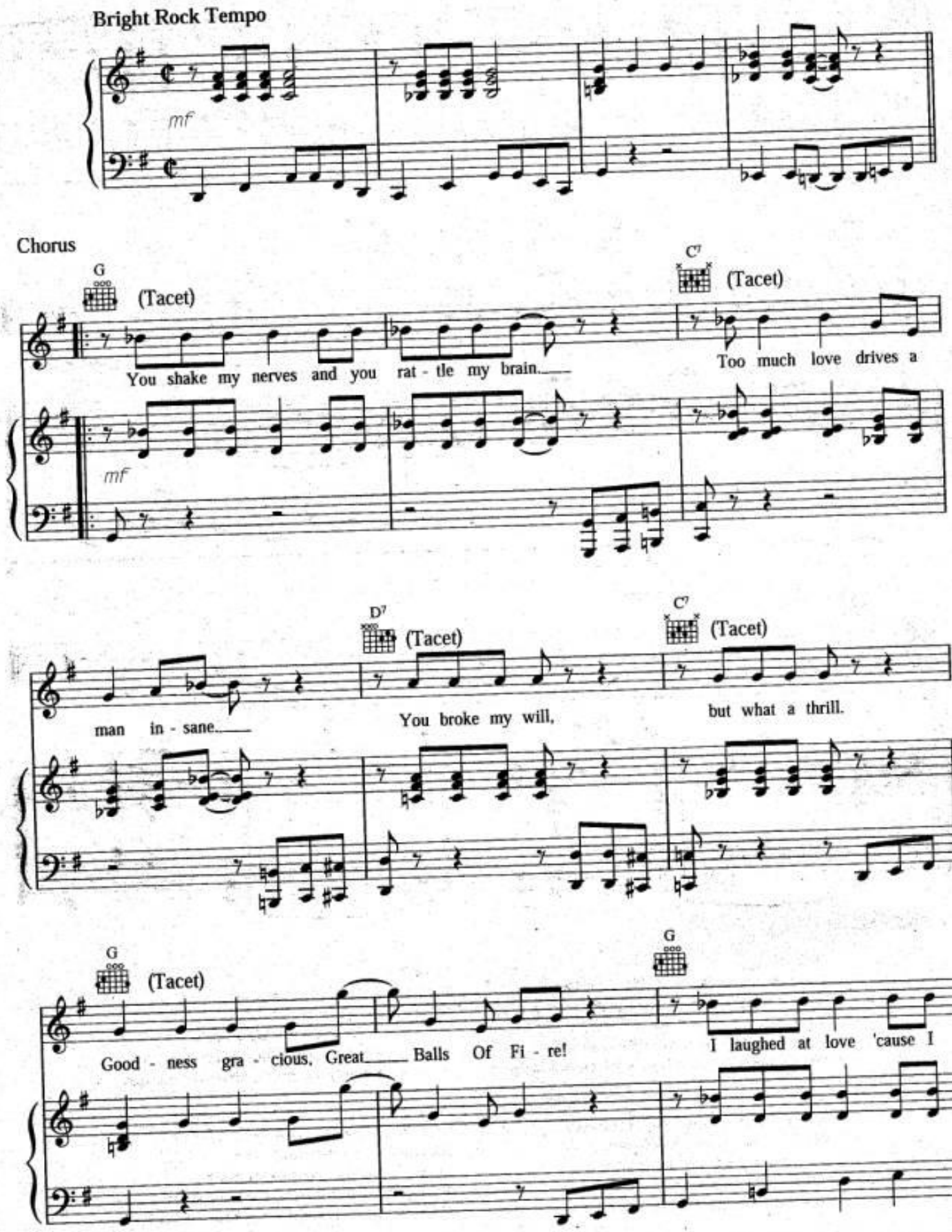

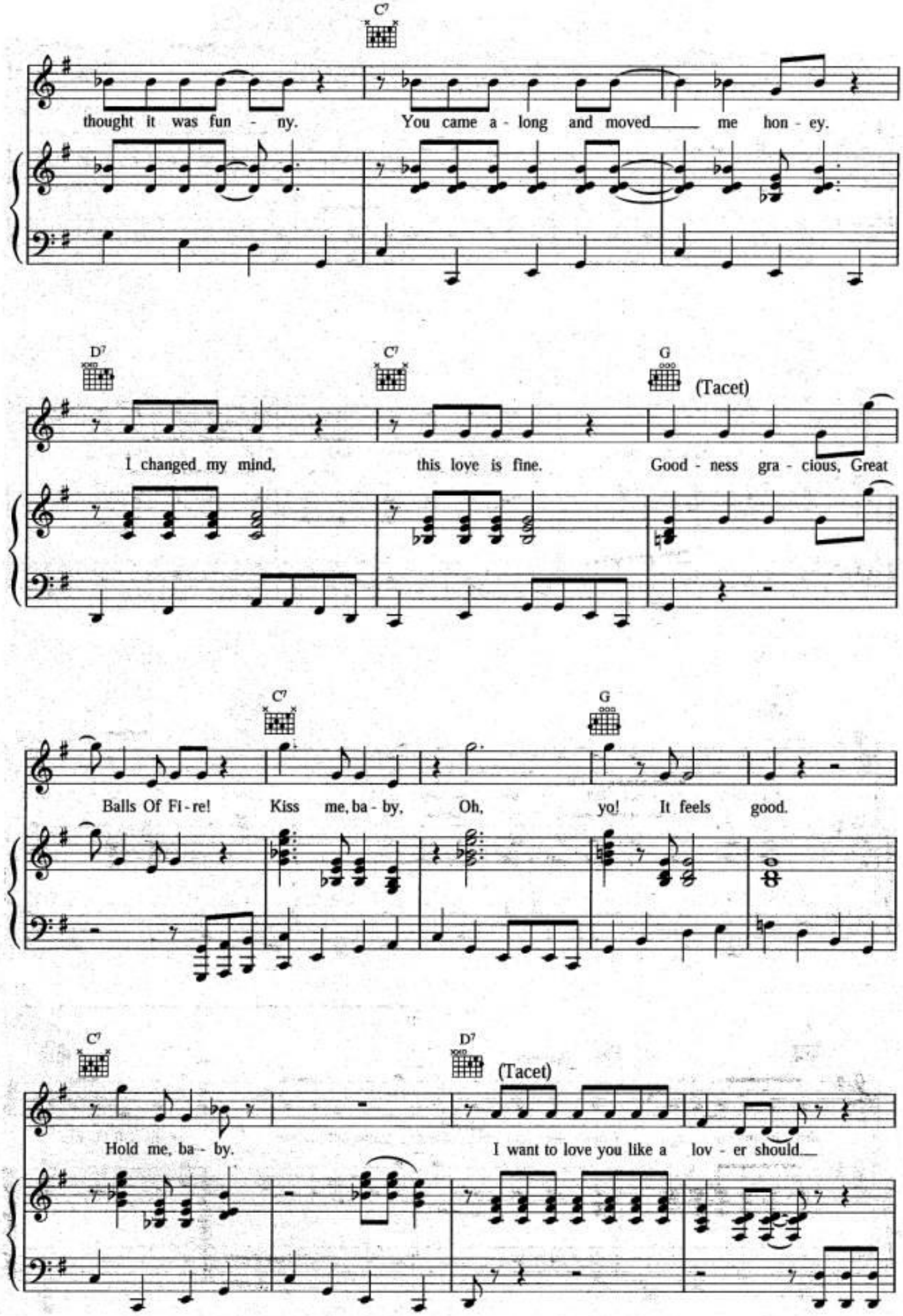
C7
thought it was fun - ny. You came a - long and moved me hon - ey.
D7
C7
G
(Tacet)
I changed my mind, this love is fine. Good - ness gra - cious, Great
C7
G
Balls Of Fi - re! Kiss me, ba - by, Oh, yo! It feels good.
C7
D7
(Tacet)
Hold me, ba - by. I want to love you like a lov - er should

D7 (Tacet)

You're fine, so kind. I'm gon - na tell the world that you're

f

D7 G

mine, mine, mine, mine. I chew my nails and I twid - dle my thumbs.

C7 D7

I'm real nerv - ous but it sure is fun! Oh, ba - by, you're

C7 G (Tacet) 1. 2. G

driv - in' me cra - zy. Good - ness gra - cious, Great Balls Of Fi - re! Balls Of Fi - re!

mf